



**Project Llŷr 1 and Llŷr 2 Floating Offshore Wind Farm
Notice to Mariners**

NtM Number	P10-LYR-3.2.2-NOT-0002 Rev1 - NtM
Date of Issue	30 th November 2022

1 Planned Activity

This notification is intended for circulation to all interested parties undertaking or managing activities in the vicinity of the planned survey works.

Please be advised that from the 1st of December 2022, N-SEA will be conducting geophysical and environmental surveys within the area shown in Chart 4, by the survey vessel 'MV Coastal Observer'. Full vessel details are presented in paragraph 5 below. The survey will be carried out within the nearshore section of the offshore export cable corridor starting at 3.0m physical depth and working out to -10.0m LAT.

The geophysical survey will employ Multi-beam Echo Sounder (MBES), Side-scan Sonar (SSS), a single magnetometer and Sub-bottom Profiler (SBP). All geophysical survey operations involve towed survey equipment (SSS and Magnetometer). During geophysical survey the vessel will be restricted in manoeuvrability. All vessels which are operating within this area are requested to keep a 500 m distance from the MV Coastal Observer when it is restricted in its ability to manoeuvre and pass at minimum speed to reduce vessel wash.

The survey vessel will always be listening to VHF Channel 16 but can set any other channel as required. Throughout survey operations, the vessel will be displaying the appropriate lights and shapes as required under COLREGS Rule 27(b). All mariners are reminded of their responsibilities under the International Collision Regulations and are reminded of Marine Notice No 17 of 2007 which gives general advice in relation to the activities of vessels engaged in survey work for hydrographic, seismic, fishing research and underwater operations.

All nearshore activities will be undertaken during daylight hours.

Fisheries liaison is being carried out by SeaSource Offshore, whose details are provided. If you would like further details regarding the geophysical and/or environmental surveys, please contact the Fisheries Liaison Officer using the contact details in Paragraph 6.

1.

2 Geographical Co-Ordinates (UTM 30 / WGS 84)

Survey Area		
Degrees Minutes Seconds	51° 36' 0.752"N	5° 13' 51.442"W
	51° 36' 47.981"N	5° 12' 34.394"W
	51° 38' 30.642"N	5° 12' 4.259"W
	51° 41' 52.613"N	5° 8' 12.048"W
	51° 41' 32.323"N	5° 6' 34.564"W
	51° 39' 52.25"N	5° 4' 1.632"W
	51° 39' 8.197"N	5° 3' 26.345"W
	51° 39' 5.818"N	5° 7' 48.482"W

3 Outline programme of work

Geophysical survey operational period	
Start: 1 st December 2022	Indicative End : 28 th February 2023

4 Chart of survey area

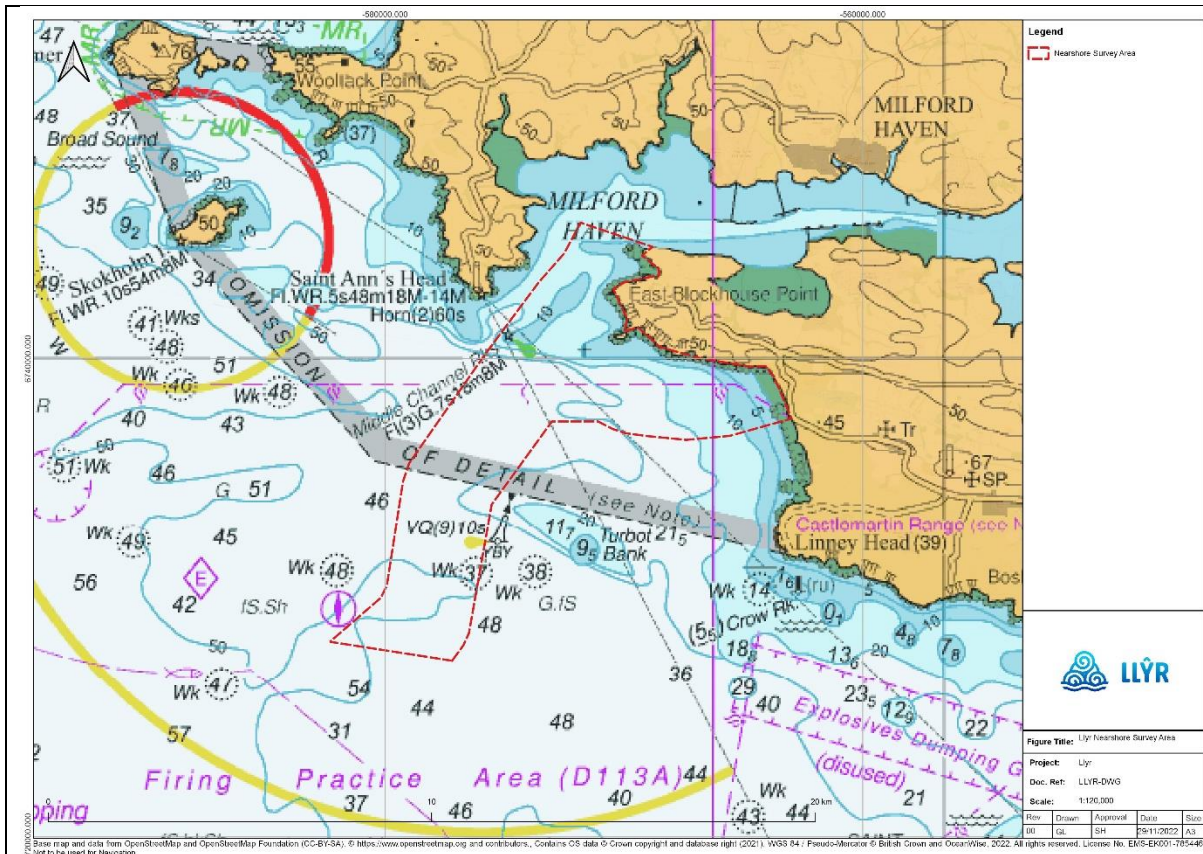

5 Vessel Details



Vessel Name:	MV Coastal Observer
Vessel Type / LOA(m)	Port Tender
VHF Call Sign	MGIQ9
MMSI:	232025120
Vessel Party Chief:	+44 (0)7575844265

Onshore Contact:	+44 (0)7926 149876
6 Project Contact Details	
<i>Fisheries Liaison Officer</i>	
Name	Davey Hill
Email	davey@seasource.com
Telephone	+44 (0)28 4176 2855 / +44 (0)7709 423506
<i>NSEA Project Manager</i>	
Name	Robin Jolley
Email	r.jolley@n-sea.com
Telephone	+32 (0)491 13 15 48

Revision	Created	Input	Checked	Approved	Date	Comments
Rev 1	28/11/2022	GL	JHM	OM	30/11/2022	FINAL